

## Resonant Field Imaging™ Website

After years of research into the mechanics of bioenergy, ITEM successfully developed what we believe is the first **objective** bioenergy measurement and analysis system in the world - **Resonant Field Imaging™ (RFI™)**. Using this experimental process, you can easily monitor the auras of humans, animals, and even plants, as well as evaluate the energy fields of non-living objects, at 50% - 90% less than other "aura imaging" devices on the market. Doctors, chiropractors, psychologists, alternative therapists, and hobbyists all over the world are joining in this revolution to form an international network of **RFI™** users. **RFI™** is currently being used in 57 countries around the world.

With **RFI™** Version 3.1 Software, you can use standard templates to show the human bioenergy field, or you can create your own template by importing a picture:

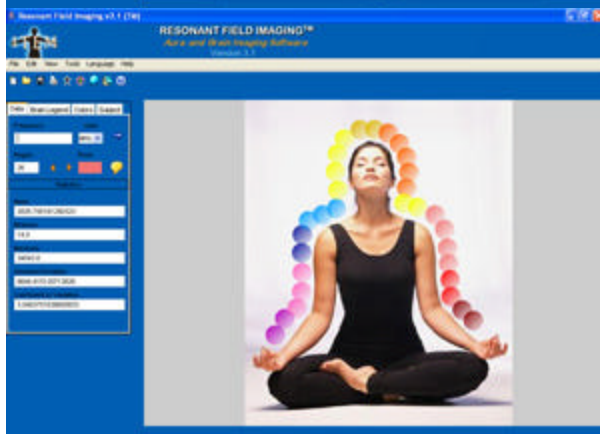
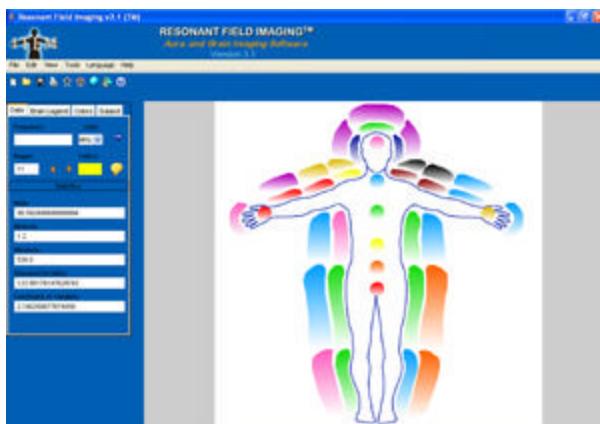

## RFI™ Disclaimer

**RFI™** is an experimental process that is continuously under investigation by ITEM. ITEM uses its own research and the research of **RFI™** Investigators to evaluate, improve and modify the process. The **RFI™** system and its components are not intended for the diagnosis, cure, mitigation or treatment of any disease nor any other medical condition, and is not intended to affect the structure or any biological function of the body. **RFI™** is strictly an “analysis tool” that may be used to identify psychological and physiological energy-information. This information can then be used in various ways depending on the training and experience of the investigator or practitioner.

---

## An Introduction to RFI™



**Resonant Field Imaging™ (RFI™)** is an experimental electromagnetic measurement and imaging process. This new technology provides objective data and informative interpretations for all Auras and bioenergy fields, and identifies the type and function of bioenergies present in specific regions of the human brain.

In particular, **RFI™** generates complete psychological profiles which fully reveal the role of a person's psychology in their health condition. While it is not intended for medical diagnosis of specific illnesses, **RFI™** does give comprehensive information about a person's physiological conditions, and provides a technical level of information which trained physicians can use as a factor in their professional decisions.

**RFI™** is the first Aura imaging technology which can create full color bioenergy charts of objects, plants, animals, and even ambient energy fields, so its use is unlimited.

The **RFI™** system accurately identifies and interprets **15 colors** of bioenergy, representing **all 15 distinguishable colors of the optical spectrum**, giving it the maximum possible usefulness for detailed and accurate images and interpretations.

## What is RFI™?

**Resonant Field Imaging™**, in and of itself, is not merely a device or product. It is an experimental **method, or process**, which requires copyrighted materials, and is driven by an intricate system of calculations and formulae. In other words, **RFI™** is really intellectual property, integrated into a computer system which performs a technical process to generate color images and interpretations. The scientific principles of this process, and the tools to use this imaging system, cannot be learned anywhere except by purchasing a license to use **RFI™** as a **Scientific Investigator of ITEM**. When you purchase the **RFI™** package, you are really purchasing this license, as well as all necessary digital and computer software equipment, to ensure that you get the best results studying and experimenting with this growing technology.



Because **RFI™** is really a process, performed with a digital device and computer software, which **involves sensitive intellectual property, more technical information about RFI™ beyond this website can only be obtained when you purchase the license as a Scientific Investigator of ITEM**.

Please note that the **RFI™** system and its components are not intended for the diagnosis, cure, mitigation or treatment of any disease nor any other medical condition, and is not intended to affect the structure or any biological function of the body. **RFI™** is strictly an “analysis tool” that can be used to identify psychological and physiological energy-information. This information can then be used in various ways depending on the training and experience of the investigator or practitioner.

## Who Can Benefit From RFI™?

**Health Care Professionals:** **RFI™** is highly beneficial for medical doctors, chiropractors, osteopaths, naturopaths, nurse practitioners, physical therapists, psychologists, psychiatrists, and a wide variety of therapists and alternative healers. **RFI™** will help you attract more clients, by giving you a professional image and scientific basis for expanding your practice into the area of holistic or collaborative health care. You can use **RFI™** to make “before and after” images, to demonstrate and document the effectiveness of your therapies. **RFI™** can also be used for bioenergetic blood sample analysis. The Brain imaging and interpretations, combined with your medical knowledge, will give you a wealth of useful information about the mechanics of a complex or hard-to-diagnose illness, as well as psychosomatic and even environmental factors of the illness.

**Biofeedback Practitioners:** **RFI™** can reveal real-time changes in a person's psychology and health. While measuring only the forehead (pineal body transmission) region, as subjects go through various stages of brain states during relaxation or concentration, **RFI™** can identify bioenergies that reveal their brain state at the moment. **RFI™** frequency data generally has a good correlation to data obtained from electroencephalogram (EEG) technology.

**Parapsychologists:** RFI™ has proven very useful in detecting and analyzing ambient fields such as psychic and mental energy, and various paranormal phenomena. Some people have used it for poltergeist investigations, which resulted in comprehensive explanations of seemingly paranormal phenomena occurring in a house or territory. You can use the Brain imaging program to explore brain power, psychic abilities and other “psi” phenomena.

**Antique Collectors & Archeologists:** RFI™ is generally sensitive enough to read energy imprints emanating from physical matter, to perform electro-psychometry. This allows you to make indirect psychological analysis of the energies of people who owned or used an object. In archeology, this flexible feature allows us to better understand the beliefs or feelings of ancient cultures through electrofield mapping of artifacts, or scanning archeological ruins and preserved sites.

**Feng Shui Practitioners:** RFI™ allows you to determine the identity, type and function of the energy fields that you detect anywhere - in the air, in spaces, near or on furniture, in different rooms, etc. You can use it to observe the fields generated by the different ways you arrange furniture in each room in your house, and the energy effects of featured objects or decorations which you add or place in different parts of a room.

**Botanists:** RFI™ has been successfully used to create bioenergy images and analyses of herbs, plants, flowers, or trees, and the RFI™ software includes a special function for analyzing the energies detected around plants.

**Pet Lovers and Veterinarians:** RFI™ can be used to explore the health of animals, or to better understand your pet's emotions, thoughts, spiritual needs and hidden abilities.

**Science & Self-Development Hobbyists:** Gain a better understanding of yourself, and how you interact with your environment. RFI™ has successfully helped train people to develop psychic abilities, manage and deal with their emotions, and take control over their own health. You can explore the metaphysical energies attributed to geometrical structures such as pyramids, or furniture in your apartment. RFI™ can even reveal the psychic energies in a room, or representative geographic area.

## **It is Easy to Use Your RFI™ System**

To use **Resonant Field Imaging™**, you simply hold the RFI™ Digital Frequency Counter with a specially- tuned Antenna in your hand, and place the antenna in each part of the bioenergy field where you want to detect the color. As the sensor tells you the objective frequency in standard scientific units, you simply enter that number into the RFI™ software program.

After you have measured all regions of the Aura, the software can automatically generate full color images of the Aura, the Brain, or both. The software also automatically generates detailed [Interpretations and Explanations](#), making the professional color images a source of enormous information to help you in your health care practice or scientific research.

It takes **only 10-15 minutes** to perform a full bioenergy scan of the human body, and then you can print full color, professional quality Aura images, Brain scans, and interpretations. While other Aura

systems cost between \$2,000 and \$20,000, **the complete Resonant Field Imaging™ package costs only \$850.**

We think you'll agree that **RFI™** is the perfect technology to supplement and legitimize the imaging devices you may already own, or make useful images independent of other equipment. When you purchase your license and **Resonant Field Imaging™** package, you will also be given the official title of **Licensed Scientific Investigator** for Innovation Technologies and Energy Medicine (ITEM).

### **Your RFI™ System Pays for Itself**

**RFI™** is a perfect event for outdoor or indoor spiritual fairs, health fairs, and scientific conventions. Everyone wants to know what their Aura looks like, or see scientific proof that auras are real, so creating color charts and interpretations for people quickly becomes the most popular event at any weekend fair. The equipment and software makes a great impression, puts on a good show, and projects a professional scientific image. Of course, **RFI™** is not meant specifically for entertainment, and is most frequently used in professional settings.

Just install the Computer Program on a **notebook or laptop PC**, and bring a color printer, as well as the hand-held frequency counter. The color Aura images usually sell for \$20-\$30 each, and one **RFI™** system can be used to make full body images for approximately 5-6 people (or animals) per hour.

At one health fair, **Resonant Field Imaging™** competed with a \$20,000 Polaroid-based Aura camera. People at the weekend fair quickly realized that the expensive camera only showed the upper body, and excluded even the hands, and the images were cloudy and vague. They much preferred the precise, full body, scientific **RFI™** color images including the chakra system. Most importantly, people were more intrigued by the depth and detail of information about their Aura which only **Resonant Field Imaging™** could provide. By lunchtime of the first day of the weekend, the \$20,000 Aura camera was sitting idle, and ITEM technicians were working overtime with two **RFI™** units, reading 12 people per hour for the remainder of the weekend.

All Licensed Scientific Investigators of **RFI™** also receive a \$100 referral commission for each new "recruit" they refer to **RFI™** (unless the license is received through an exclusive distributor for ITEM). If you have colleagues who may be interested in **RFI™**, ask them to use your name when ordering and you will receive the commission. Also, for those interested in developing your own business coordinating **RFI™** research, [\*\*ITEM has developed a specific program\*\*](#) where you can earn higher profits by ordering **RFI™** systems at wholesale values.

### **See A Preview of RFI™ Before You Order**

ITEM understands that many potential Licensed Investigators are interested to see **RFI™** in use prior to ordering their license. Although it is not a substitute for direct experience, ITEM's [\*\*RFI™ Video\*\*](#) provides a good demonstration of the features and abilities of the **RFI™** system. You can also [\*\*download a trial of RFI™ Version 3.1 software\*\*](#). This trial version does not contain many of the features of the full registered version, but it will give you an idea of the basic functions. Finally, as

there are Licensed RFI™ users in many countries, ITEM may be able to put you in touch with a user near you, so you can ask questions and perhaps arrange for a demonstration.

---

## RFI™ Scientific Details and Advanced Applications

### What is the Aura?

RFI™, and the presumption of the existence of the Aura, is based upon the principle that all mental activity is electromagnetic. While some medical theorists argue that mental activity is chemical, because of the chemical neurotransmitters involved, the fact is that neurotransmitters are created only when electrical impulses induce a voltage in a neuron which exceeds its firing threshold. In addition, EEG (electroencephalogram) technology shows that mental activity can be effectively analyzed and monitored entirely by electromagnetic principles.

In electrical engineering, it is an established principle that all electrical currents produce surrounding electromagnetic (EM) fields. Accordingly, our psychological and emotional activities are sent throughout the body as electrical impulses, radiating electromagnetic fields outside the body, which are characteristic of the mental activity which generated them. Indeed, even the mere movement of atoms will produce a quantifiable electromagnetic field. This is most clearly observed in the case of charged radioisotopes, but even neutral atoms and molecules will emit a field through valence motion of the charged substructure particles. As proven by Russian Tesla technology experiments in the 1950s, this phenomenon causes prokaryotic organisms to produce an external electromagnetic field, which consists of the combined EM emissions from millions of molecules in the biological body.

Most researchers in this field acknowledge that complex biological organisms such as humans also produce electrofield frequencies in much the same way, except that in addition to the molecular contribution, the nervous system plays a significant role. The nerves and nerve synapses carry electrical currents as large as 55 millivolts for neuron firings, and sometimes as large as 3 volts for motor impulses (to move the muscles), which radiate much larger electrical fields in accordance with electrofield physics. All of these radiating fields are the very tangible essence and definition of the human Aura.

### RFI™ Has A Firm Scientific Basis

RFI™ technology began as an experiment to develop a scientific basis for the clinical use of Aura imaging such as Kirlian photography, and to legitimize Aura imaging in general. **While there are some highly effective and sophisticated Aura imaging devices on the market, there has previously been no empirical rationale for interpreting Aura colors to analyze psychological or physical health conditions.**

To develop a system of interpretation suitable for clinical use, ITEM began with the scientific premise that color is frequency. ITEM was then able to calculate the resonant frequencies of actual color as light energy, and created mathematical formulations which **translate all detectible electromagnetic frequencies into their corresponding colors.** In this way, bioenergy colors can be detected by

identifying the precise frequency of the bioenergy field in a specific location, and using the formulas to determine the actual color of the bioenergy.

The hypothesis of initial experiments conducted by ITEM was that if Aura photography and visualization was accurate, then Aura cameras and psychics would “visually” see the exact same colors as the objective Aura frequency colors scientifically identified by **RFI™**. In a controlled preliminary test of 10 reputable “psychic aura seers,” paired with 10 separate imaging clients, **RFI™** verified the same colors as the psychics saw, all 10 times. In other experiments, 10 Russian “extrasenses” - who are certified specially trained bioenergy workers with medical education - tested **RFI™** detection by willfully projecting specific colors in their Aura. In double-blind studies, the extrasenses would announce the color they intended to project, and **RFI™** frequency data verified the extrasense’s color 100% of the time.

In January of 1995, ITEM gave a **formal presentation of Resonant Field Imaging™** to the department heads of **Moscow Bauman State Technical University**, in Russia. The scientific rationale for proper interpretation of **RFI™** images was discussed in detail, and the scientists of various disciplines offered comments and constructive criticism. Based upon the debate at this meeting, ITEM has developed technical principles which enhance the legitimacy and clinical usefulness of **RFI™** Aura Imaging. ITEM continues this research today, and licensed users of **RFI™** receive updates of any new advancements.

Scientists from the **Russian Association of Human Ecology and Energyinformatic Science** believe that the electromagnetic properties of the Aura detected by Kirlian and **RFI™** methods may be only symptoms, or traces, of a deeper underlying cause. This cause is believed to be bioenergy in the form of torsion fields. At this time, all available data and research suggest that **electromagnetic analysis through RFI™ is the most economical and tangible way to measure the secondary effects of torsion fields**, without sacrificing accuracy or precision.

### **RFI™ Has Clinically Useful and Objective Interpretations**

Many scientists and doctors have found it particularly intriguing that a technology can analyze psychological and emotional states. During ten years of research in this field, ITEM has found that emotion itself is essentially an energy reaction to a perception. First, one has a psychological perception of oneself and one’s environment. This perception, being a mental process, induces characteristic electrical impulses in the brain, which can affect related parasympathetic nerves or endocrine glands (e.g., a perception of fear stimulates the adrenal glands via the brain). Since the brain is neurologically connected to the entire human body, these electrical impulses may travel throughout the central, sympathetic and parasympathetic nervous system, creating the characteristic electrical fields.

Current research further suggests that certain levels of bioelectrical Aura fields are caused by more physical events in a biological organism. Biological activity such as autonomic responses initiate cellular and electrochemical changes, thereby creating an environment thermodynamically favorable to the conversion of metabolic kinetic energy into electromagnetic energy. In this process, localized bioenergy “complexes” to form a dynamic field that differentiates according to the neurological information that stimulated it. Since the muscles and skin are no barrier for such electromagnetic

energy, the bioenergy field can and does radiate outside of the organism to become what we call the Aura.

According to the above biophysics, information about the “health” status of a complex organism is available from the coordination of sub-cellular energies, much the same as in a prokaryote. Any decrease in homeostasis, including parasitic infection, genetic mutation, arterial constriction, etc., will theoretically produce a corresponding modification in the bioelectrical field. **RFI™** is an initial attempt to quantify and objectively interpret such modifications.

The accuracy of the **RFI™** formulas and the color interpretations are tested extensively before each generation of prototypes is made available for our Scientific Investigators to test and use for their own analysis.

At one particular health conference where ITEM was testing and introducing **RFI™**, the resulting color Aura image may have played a role in helping to alert a woman of a life-threatening condition. A middle-aged woman requested a health-level **RFI™** reading, and ITEM's technician on duty discovered a “large red band” across the upper thorax region of the client. The technician, suspecting that an excessive concentration of red material energy could potentially be breast cancer, asked if she had ever had a mammogram, to which the woman responded that she had not. The technician advised that she may want to in the near future, emphasizing that this was not any type of diagnosis, but merely a logical precautionary suggestion. A few months later, the woman wrote ITEM and praised **RFI™** technology for helping to identify a small malignant tumor that was successfully removed in time. She concluded the letter by stating: “**RFI™** is a scientific instrument which may have helped to save my life, and I would recommend all alternative therapists use **RFI™** as a supplement to their practice.” (This reference is provided only as an indication of the possible benefits of **RFI™**, and in no way implies that **RFI™** can diagnose such conditions or guarantees you will have such results - see Disclaimer below).

The **RFI™** package is the product of exhaustive research in the field of electrophysics and psychobiology. Whether you are a medical doctor, chiropractor, physical therapist, psychotherapist, alternative health practitioner, or just someone interested in exploring the new frontiers of science, we are confident that you will find **RFI™** an interesting and useful tool in your endeavours.

## **How Does RFI™ Compare to Other “Aura Imaging” Systems?**

There are 3 basic types of Aura devices on the market. The first category is “**true Kirlian**” **photography devices**. These use the original Aura technology as discovered by Russian scientist Seymon Davidovich Kirlian in the 1930s. Kirlian photography is the practice of placing the hand on an electrical plate, with a piece of photo paper between the hand and the plate. When the plate releases an electrical shock voltage, the Aura of the hand creates light exposure on the plate. The resulting image of the shapes of the hand's Aura are amazing, and have been related to health conditions through principles of reflexology.

The **disadvantages** of true Kirlian photography are numerous: **(1)** it requires a real dark room like a professional photography laboratory, **(2)** it cannot reveal any information about psychological or mental energies, **(3)** it only shows the fingertips or at best the whole hand, **(4)** the electrical impulse generated by the Kirlian photography equipment, by definition, alter and distort the true shape of the Aura, by adding unnecessary voltage, at a pulse or frequency which cannot avoid influencing the



natural energy information signals from the original Aura. The “Kirlian” class of devices generally cost between \$1,000 and \$3,000.

The second category of Aura devices are advertised as "Kirlian," but are actually **electrofield devices**. Devices in the electrofield category do not use any direct photography, but use a sophisticated indirect system. First the client places their hands on the electroplates, which give an electrical pulse to amplify the natural aura for electrofield detection. Then, the computer detects and analyzes the resulting electrical biofield, and attempts to determine what color the Aura MIGHT look like, IF the device could actually see the Aura. Finally, the computer superimposes a cloud of that selected color onto the Polaroid photo for viewing. The resulting photos are stunning, and are certainly excellent proof of the existence of the Aura.

The **disadvantages** of this electrofield method are also numerous: **(1)** the resulting cloudy overlapping images can not be correlated to specific organs or neurological systems, and their distance from the body (essential to interpretation) cannot be determined from the photograph, **(2)** they make no distinction between the health level of the Aura and the emotional level of the Aura, and thus offer only vague metaphysical interpretations about a person’s spiritual state or mystical abilities, **(3)** these photographs usually only show the upper body, and exclude the hands, which often contain the most important information, **(4)** the electrical impulse necessarily distorts and contaminates the original Aura, so a technical analysis and interpretation cannot be made, **(5)** they do not show any numbers in scientific units, so the Aura images can not be verified or interpreted with the aid of any other available medical or scientific data. The “electrofield” class of Aura devices generally cost between \$10,000 and \$20,000.

The third category of Aura devices, which may be called “**electro-meridian**” **devices**, is an intelligent attempt to remedy the problems of interpretation inherent in the “electrofield” devices. First, instead of the electroplates giving an electrical impulse to amplify the Aura, they passively read the electrical activity at the fingertips, and use principles of meridians, acupuncture points and reflexology to determine where in the body the bioenergies detected in the fingers came from. A computer then calculates what colors those energies MIGHT look like IF it could see them, and superimposes the colors onto the Polaroid photograph. The result is an excellent photograph, with a more rational scientific basis, but it still has numerous disadvantages.

The **disadvantages** of “electro-meridian” imaging systems are: **(1)** the colors on the photograph describe biological conditions inside the physical body, but are artificially displayed as if outside the body, so the resulting photograph shows no information whatsoever as to the actual Aura field configuration either inside OR outside of the body, **(2)** they offer no distinction between the health and emotional levels of the Aura, **(3)** they do not show any numbers in scientific units, so the Aura images can not be verified or interpreted with the aid of any other available medical or scientific data, **(4)** they fail to detect or show any bioenergy emanating from the muscles, cells, parasympathetic or sympathetic nerves, or brain waves, all of which constitute the real human external biofield which defines the Aura. The “electro-meridian” devices generally cost between \$2,000 and \$5,000.

**Resonant Field Imaging™** is **not** Kirlian photography. **RFI™** is unique, and different from all of the above three categories of devices. It was engineered as a **solution to all of the disadvantages** of the other Aura systems.

**Resonant Field Imaging™** can only be categorized as an “external electrofield imaging” technology. Since **RFI™** is a passive measurement system, it does not cause any distortion or contamination of the Aura field, and gives a true, real-time reading of the original Aura field in its natural state. It

literally measures the identity of the detected energy according to its characteristic frequency, and makes this frequency available to the user as data in standard international scientific units.

**RFI™ has several unique advantages which none of the other systems can offer:**

(1) It can be used to detect and analyze all existing energy fields, including the Auras of humans, objects, plants and animals, as well as ambient floating fields related to brain waves or even paranormal phenomena.

(2) The Aura image created by the software program shows clearly defined regions of the Aura, and distinguishes between the Health Level and Psychological (Emotional) Level of the Aura. It also clearly shows the identity and color of bioenergy in each of the 7 major Chakras. Chakras are bioenergy vortexes located along the spinal column, which contain energy-information related to corresponding endocrine glands.

(3) It automatically generates medically and technically correct images of the human Brain, in full color, clearly revealing which color bioenergies are in specific regions and centers of the Brain.

(4) It prints out [detailed interpretations](#) of both the multi-level Aura and the Brain scan. The interpretations are based upon fundamental empirical science, and take into account the difference between Health Level bioenergies, Psychological (Emotional) Level bioenergies, and brain waves. Most importantly, the interpretations include explanations and detailed analysis of the significance of the identified bioenergies in the context of the regions where they are detected, and are therefore clinically meaningful and useful to practicing professionals, although they are generic by design because the system is not meant for diagnostic purposes.

**RFI™ has several unique advantages which none of the other systems can offer:**

(1) It can be used to detect and analyze all existing energy fields, including the Auras of humans, objects, plants and animals, as well as ambient floating fields related to brain waves or even paranormal phenomena.

(2) The Aura image created by the software program shows clearly defined regions of the Aura, and distinguishes between the Health Level and Psychological (Emotional) Level of the Aura. It also clearly shows the identity and color of bioenergy in each of the 7 major Chakras. Chakras are bioenergy vortexes located along the spinal column, which contain energy-information related to corresponding endocrine glands.

(3) It automatically generates medically and technically correct images of the human Brain, in full color, clearly revealing which color bioenergies are in specific regions and centers of the Brain.

(4) It prints out [detailed interpretations](#) of both the multi-level Aura and the Brain scan. The interpretations are based upon fundamental empirical science, and take into account the difference between Health Level bioenergies, Psychological (Emotional) Level bioenergies, and brain waves. Most importantly, the interpretations include explanations and detailed analysis of the significance of the identified bioenergies in the context of the regions where they are detected, and are therefore clinically meaningful and useful to practicing professionals, although they are generic by design because the system is not meant for diagnostic purposes.

**The disadvantages and limitations of RFI™ are:**

(1) It does not produce actual photographs, so it is necessary to understand (or explain) the scientific basis for its truth, accuracy and reliability, instead of placing reliance upon the appearance of photographs. To overcome this disadvantage, we developed the Technical Manual, to make you an expert in the scientific principles involved, and teach you how to express yourself effectively as a serious professional in this growing field.

(2) The software program cannot automatically generate images for objects, plants, animals, and ambient energy fields, because they are unpredictable in shape, and have wide variations in the number of levels of their Aura fields. To compensate for this limitation, we included the "Point / Object Analysis" function, which allows you to type one frequency number at a time into the computer, to obtain the color of the bioenergy you detected, as well as the Health Level or Psychological Level interpretation of that color. In addition, we also include a feature that allows you to import any picture that you choose, and specify the locations where you would like to take frequency measurements. This way, you can create completely unlimited full-color charts of anything you can imagine, by simply looking up the colors on the computer, and drawing the colors by hand. The Technical Manual gives you the expertise to explore unusual Auras and energy fields on your own, and develop your own customized interpretations.



Accordingly, **Resonant Field Imaging™** is an ideal supplement to any Aura imaging devices which you may already own or wish to purchase, and **the only viable choice for medical or scientific professionals** who wish to use serious Aura imaging technology in clinical practice or in the laboratory. While other highly limited devices cost between \$2,000 and \$20,000, **Resonant Field Imaging™** costs **only \$850**.

### How Does RFI™ Compare to Other “Brain Imaging” Systems?

All conventional brain imaging technologies, such as the CAT scan and PET scan, measure the properties of the brain indirectly, by first using a sensor to detect X-rays or radiation passing through the brain, compiling the numerical data, and then using a computer to construct a visual image of the brain, where the shapes and colors are superimposed onto the picture. There are two major disadvantages of using CAT and PET scans:

(1) It is necessary to subject the patient to X-rays passing through the head (CAT), or to inject the patient with a radioactive substance (PET), which limits how often a scan can be performed.

(2) The CAT scan only shows the shape, size and density of conditions in the brain. The PET scan only shows the intensity of activity in specific regions of the brain. While both are essential and beneficial in modern medicine, neither of them can reveal the causative factors of objects and events detected in the brain. Furthermore, both technologies are unable to provide information about what is happening in parts of the brain which have a normal appearance, or are inactive.

While the complex and integrated areas of the brain are too close together to read without expensive hospital type equipment, and it is too dangerous to place electrical probes into each area of the brain to obtain frequency readings, nature has solved this problem for us. Since electrical impulses from

the brain are transmitted and radiate throughout the central, autonomic and parasympathetic nervous system, each area of our body to which the nerves extend radiate the brain signals which originated in the corresponding connected area of the brain. As a result, the human body becomes a macrocosm for the small scale of the complex brain, and serves as an accessible magnified window into the intricacies of the brain.

The **RFI™** system generates a detailed, full color Brain scan image, by actually tracing the energies from regions of the human bioenergy field, back through the connecting neurological systems, and into the medically correct corresponding regions and organs of the human Brain. Just like the CAT and PET scans, the 'RFI™ scan' accurately measures conditions and events in the brain indirectly, by first using the electrical field sensor to detect electromagnetic radiation originating in the brain, and then using a computer to compile the numerical data, and automatically construct a visual image of the brain.

**While RFI™ can not be used to diagnose any particular diseases in the brain, it does have three major advantages:**

**(1) RFI™** does not subject the patient to any radiation or unnatural substances which could have any side effects. Instead, it passively detects and analyzes the electrofield bioenergies which naturally emanate from the Brain. As a result, **RFI™** Brain scans can be conducted as often as desired.

**(2) RFI™** reveals, identifies and analyzes all bioenergies which are present in ALL major regions of the brain, regardless of whether they have a normal structure, and regardless of whether they are active or not. Therefore, **RFI™** is able to give an enormous amount of information about structures of the brain which cannot be analyzed using the CAT or PET scans.

**(3) By** identifying the bioenergies which are present in specific regions and organs of the brain, **RFI™** gives a more complete picture of the events, situations and conditions in the brain. It reveals which parts of the brain are effecting each other through the exchange of energy-information, and reveals the primary function or role of each part of the brain in a system of physical or mental illness. In addition, it is able to reveal exactly how the brain is influencing health conditions, and how health conditions and the patient's psychology are physically affecting the brain.

Therefore, **RFI™** brain scans are the ultimate tool in Health Psychology and Psychosomatic Medicine, and are a perfect supplement to conventional medical technologies.

---

## RFI™ Testimonials

**Disclaimer:** the testimonials given here are the personal experiences of the individuals who are giving them. Any statements given by the individuals on this web page should not be construed to indicate any medical claim. ITEM's **RFI™** process is experimental, and is not intended for use in diagnosis or treatment of any medical condition. ITEM does not make any medical claims. ITEM provides these testimonials as free speech, to assist the public in obtaining more complete information.

---

Here is what some current Licensed Scientific Investigators and their clients have to say about **RFI™**:

**Dr. Nalin Nirula, MD**  
**New Delhi, India**

"The Koratovsky and other Kirlian-based cameras or systems similar to the Inneractive system are not as accurate as the Inneractive system nor anywhere close to the **RFI™** system. I am working with both the Inneractive Aura Video Station (AVS) and the **RFI™** system. The AVS has the capability of giving a person a record of the aura on video-tape but this is a generated image - not true Kirlian photography/imaging. The **RFI™** is also not Kirlian photography, but gives a very precise reading and imaging information and also a printout which is extremely impressive - especially the brain-scan printout.

With a little practice it takes about 20 minutes to get the data of one person and generate the reports. It is simple to use. As seen by clairvoyants, the **RFI™** system is more accurate than most systems available, and for the price and simplicity of use it is unbeatable. I like to work with this system as it can go anywhere as all that is needed is the CD-ROM and a small meter, and a printer if a hard copy is to be given.

I use **RFI™** for patients who have little technical knowledge, and can see the "before" treatment and "after treatment" difference in the images and reports generated. In view of its utilities for our purposes (healing and therapeutic investigation work) I recommend it highly. It is also good for anyone who may want to do some research in this field and the price is affordable. Best of all, the people at ITEM are extremely helpful."

---

**Kim Dwyer**  
**Australia**

"I was recently diagnosed with metastatic breast cancer and was skeptical that a hand-held machine and a computer program would be able to pick this up. Imagine my shock when **Resonant Field Imaging™** not only picked up the area of the tumors but also a part of my body where I was experiencing pain. I was very impressed and also pleased to find that it was indicated that regeneration and healing was taking place. A few days later I had a blood scan to measure the cancer markers and found that **RFI™** had been right and my reading was indicating healing, that is, the medication was working. I can recommend this procedure as a safe and painless way to show you where you have emotional or physical blocks and with a follow up consultation how you can help to heal yourself."

---

**Dr. Harold Cober, Ph.D.**  
**Florida, USA**

"We have been working with **RFI™** (which I like to call RFBI, Resonant Field/Brain Imager) for several years. We have worked with several aura systems but find this one to be the most informative. The ambient/regional approach gives the practitioner full access to the body's known

electrofields, both the health and emotional spheres. Entering the data into the **RFI™** computer program is quite easy and the printouts are both thorough and friendly.

We use it for before and after sessions primarily in brain hemi-sync and different forms of sensory deprivation. **RFI™** is beneficial in showing the changes effected by various modalities. I would absolutely recommend it to everyone."

---

**Nancy Philpott, R.N., M.S.**  
**Texas, USA**

"As an Energy Medicine practitioner, I'm convinced that **RFI™** Technology is **THE ABSOLUTE BEST** Measurement and Marketing tool available. I've used the technology to compare "before and after" readings on my "Reconnective Healing" clients for approximately 9 months and have been amazed by the results. The technology consistently provides invaluable data for me and my clients love the interpretative report it provides. I performed **RFI™** Analysis at one health fair and not only was "The Hit" of the entire fair, but gained 40 new clients for the practice in less than 6 hours. If you're considering buying one for your practice, don't wait."

---

**Mary Stirrat**  
**Wisconsin, USA**

*From Leader Newspaper [Article](#):*

"As my feet, and then my back, were being pulsed, Gloria reviewed the results of my [Resonant Field Imaging™](#) — the measurements of my energy fields. In color diagrams and in written explanations, the health of my physical body and my emotional state were laid out in front of me. Connections — both positive and negative — were unmistakable, in areas that I had not discussed with Gloria. Without getting too personal, I've been dealing with two particular health issues for years. Both showed up on the [Resonant Field Imaging™](#) results, as well as the emotional struggles that have accompanied one of the issues. The results also indicated some things about my personality that I was already aware of, like the fact that I'm somewhat of an approval-seeker in some ways."

---

**Dr. Gary Cone, Ph.D.**  
**Oklahoma, USA**

"I use **RFI™** as a tool to show clients their energy fields before treatment in my 21 day drug and alcohol addictions process - I use an energetic clearing process I developed called Energetic Matrix Clearing System. I repeat **RFI™** following the 21 days to see how the holographic energy system has changed. I use it in other ways as well. It has proved invaluable in bringing clients awareness of how living life in self-destructive ways negatively affects the whole energetic system. **RFI™** has made a great deal of difference in helping people understand they are more than physical."

---

**Irene Kormoci**  
**Sunrise Beach, Australia**

"The Expo this weekend went well. We conducted a number of **RFI™** readings and people were quite surprised with their results. A lot of them said, 'how did you know that' and 'that's just so true'. We were very pleased with the feedback received."

---

**Dr. Mike Walker, ND**  
**Wisconsin, USA**

"The **RFI™** system is a fantastic tool. I scan all of my patients first with the **RFI™** system before proceeding with any further testing and treatment. Please keep me informed of all further advancements with this technology!"

---

**Dr. Jose Cestari, MD, Ph.D.**  
**Caracas, Venezuela**

"I use **RFI™** as the first step in examining a patient – always, every day in my clinic. I examine the relative fluctuations of the Aura, and through a method I developed, evaluate the presence of 'low frequency energy vortices' that are foreign to the Aura and otherwise impede with the chromatic expression of health. Once I identify the nature of the impediment, I use laser frequencies and a special programmed quartz, or high voltage with minimum amperage to heal the blockage. As I perform this therapy, I use **RFI™** to verify the effectiveness of my approach."

---

**John Bolden**  
**Wisconsin, USA**

"I must say that the **RFI™** Aura Imaging System is quite fascinating and 100% accurate. Many people we have done readings on are amazed at it's capabilities. At this time we are still learning and people are wanting more readings done on them. Much appreciation here to you and your staff for the work you have done and completed on this. Thank you so much and have a pleasant day!"

---

**Monika Simecek  
Rheinsulz, Switzerland**

"A few days ago my husband performed a reading with **RFI™** on me. The printout showed that my waist and abdominal area were red on the health level. I didn't understand why, since I was not feeling ill at that time. However, about six hours later, I began to have very bad stomach pains, and found that I had contracted a virus. **RFI™** accurately detected the illness before I had begun to experience any symptoms! I used **RFI™** to monitor my health over the next few days, and it showed that the band of red bioenergy was growing smaller and smaller. When I felt better eventually, **RFI™** demonstrated that no red bioenergy remained. This experience, to me, is a perfect example of the effectiveness of **RFI™** and its possibilities."

---

**Gary Lester  
London, England**

"Hi! Things are going really well with **RFI™** - I'm getting a bit of a name for myself here in London! The results are very consistent when measuring before and after NeuroLinguistic Programming (NLP) or Reiki, and it is great to 'prove' what I do!"

---

**Dr. Toni Petrinovich, Ph.D.  
Washington, USA**

"Thank you, as usual, for your ever-so-prompt response and assistance. I am bringing myself up to speed (quickly) with the interpretation of the reports for **RFI™**. I am very impressed with those I have been scanning as the results show things they do not tell me about beforehand."

---

**Ricardo M. Garza  
Nuevo Leon, Mexico**

"By now I have completed more than 400 **RFI™** reports and have explained them to patients, doctors, etc. I have learned a lot about bioenergy in the process. I have learned to balance chakras with chromatherapy, sounds and essential oils - and I monitor results with **RFI™**."

---

**Gloria Roohr-Hyzer, N.D.  
Wisconsin, USA**

"I conducted an **RFI™** reading on my sister recently – before and after electrostimulation therapy. The results amazed us both! It made complete sense, knowing her life situation, and just seeing the



evidence of her energy field was therapeutic for her. Most people have problems that don't require psychological counseling, they just need to confront the issues that they would like to change – and **RFI™** brings them awareness that allows them to do it!"

---

**Patti Wagner**  
**North Carolina, USA**

"Thank you for your ongoing support. I have been having some amazing experiences using the **RFI™** system with clients. It is a very useful tool to use while conducting Feng Shui assessments. Also, I am exploring new areas of communication with my pets, and the pets of some of my clients, using **RFI™**. It is a wonderful tool for validation on what I am picking up on energetically and telepathically."

---

**Heather Carlini, CMH**  
**British Columbia, Canada**

"I use **RFI™** to assess patients' responses to hypnosis and sound therapies – I am simply amazed at this simple and effective tool! I have never before been so empowered to make decisions about treatment methodologies than I am now. If it wasn't for **RFI™** we wouldn't realize the body was being affected the way it is. This is a valuable tool and as you know I love it! "

---

## **Frequently Asked Questions About RFI™**

Many of the questions you may have about **RFI™** will be answered in this section. If you have questions after reviewing this material, please [Contact Us](#). This site is separated into: [General Questions About RFI™](#), [Earning Income with RFI™](#), and [Technical Questions About RFI™](#).

---

### **General Questions About RFI™**

#### **What Type of Computer and Operating System is Needed?**

Any desktop or laptop computer with **Windows 98 or higher or Mac OS X or higher** can be used for the **RFI™** Version 3.1 software. We recommend that you have a processor speed of at least 500 MHz, 128 MB of RAM, and 30 MB of hard drive space. Also needed is a CD-ROM drive and a color printer.

## What Languages are Available for RFI™ Software and Materials?

The RFI™ Version 3.1 software is in English but can be converted to Spanish, German or Romanian at the touch of a button. Other languages can be easily added to the software at any time. Please note that not all of the extensive Help documentation has been translated to other languages (English and Spanish only). The RFI™ Technical Manual is available in English and Spanish at this time.

## What Kind of Technical Support Does ITEM Offer for RFI™?

ITEM provides free lifetime technical support for all RFI™ users. Questions that are emailed to ITEM are answered within 24 hours. RFI™ users can also call ITEM's toll-free number (1-888-304-ITEM) or have ITEM call them directly using the Instant Call Feature at the bottom of each web page. Priority Support is available to RFI™ users for a fee of \$100, which is optional. Priority Support provides users with up to 3 hours of guaranteed, personalized phone support with an RFI™ expert at ITEM.

## Is Training Available for RFI™?

ITEM and its partners have offered training in the past, but have learned that the actual measurement process is simple enough that users can follow the instructions and diagrams in the Technical Manual to learn how to use the system. The Technical Manual also provides step-by-step instructions on how to use the software. The primary need for assistance may be in the customization of the RFI™ generated interpretation reports. An example "personalized" RFI™ interpretation report is discussed in depth in the Technical Manual. RFI™ users may also submit aura or brain image files to ITEM by email for help in customizing the interpretation, but of course users are always in the best position to use professional judgment and intuitive abilities in personalizing RFI™ interpretation reports. In the future, we plan to offer a brief video to assist users. The 27-minute [RFI™ Video](#) that we do have is geared more toward the benefits and applications of RFI™ rather than how to actually conduct RFI™ sessions.

## Once I Order RFI™, Is Anything Else Needed Now or in the Future?

Everything that you will need to conduct RFI™ bioenergy field measurement and analysis is included in the RFI™ package, which includes the 270-page RFI™ Technical Manual, the RFI™ digital frequency counter, the RFI™ Version 3.1 Software for Windows and Mac, a 100% cotton lab coat embroidered with the words "Resonant Field Imaging™", and other materials such as reference charts for quick lookup of color-frequency associations. If you are conducting discrete measurements of materials or live cell cultures, for example, you may wish to obtain a pair of 100% cotton gloves to ensure that the frequency counter does not detect bioenergy from your hands (not included). Accessories and upgrades to your RFI™ system are available from the [password-protected RFI™ Investigators' website](#). When upgrades are available, ITEM also contacts users at the last known email address.

## What Are the Terms of the Warranty for RFI™?

There is only one piece of equipment to use with RFI™ – the digital frequency counter, plus the software program. If problems do arise, there are some options. Basically, if your equipment is damaged in transit, we can get reimbursed through the shipping service and send you a new one once you send back the damaged counter. Each digital counter that we ship out must pass our Quality Assurance tests to ensure they are not malfunctioning or defective at the time of shipment. If

it "malfunctions" or gets damaged at any time during your use, we suggest you first email ITEM and describe the nature of the problem. If the counter is under the one-year manufacturer's warranty, we will likely request that you ship the counter to ITEM for repair or replacement. If a problem is identified beyond the warranty period, email ITEM and we will decide the best way to service your counter. If the counter cannot be fixed, then we can give you the "wholesale" discount on a replacement counter. This "Expressed Limited Warranty" only applies if the equipment malfunctions or is defective through no fault of your own. "Wear and tear" is not included in this "Warranty."

### Can Two People Use RFI™ Under One License?

We have allowed, for example, a husband and wife "team" to be on one license, although it is not something we do regularly. It could be considered based on someone's circumstances. However, only one person can be specified on the "Certificate of Licensure," so one person is going to have to agree to be the primary Licensee. In the case of a corporation or university who purchases the system, one person will need to be appointed the Licensee.

### Do You Have a Packet of Information About the RFI™ System?

Our promotional materials for the RFI™ system are basically a summary of the information that we have on our website. We have included an unusual amount of information on this site specifically to reduce the number of mailings we do. What we generally ask of people who may be interested is that they review this website, develop additional questions you may have and send them to [Central@item-bioenergy.com](mailto:Central@item-bioenergy.com) or call our Technical Support line at **1-888-304-ITEM**. We will provide a detailed response on any questions you may have. You can also see available information on RFI™ by [using this link](#), including a trial of the RFI™ Version 3.1 software for Windows and Mac.

### What Is Your Return Policy?

The RFI™ system is a **Special Order** package. RFI™ is not a "product" and ITEM is not a retail store. As such, RFI™ is not refundable except for unusual circumstances at the discretion of ITEM's President. Please read ITEM's [Terms and Conditions of Sale](#) for additional information.

### Can I Use RFI™ to Measure the Energies of Animals and Plants?

RFI™ allows you to measure electromagnetic fields of anything, whether living or non-living. You can take a digital picture of your pet, for example, and upload it into the RFI™ Version 3.1 software. Then, using the Custom Template Wizard, you can specify the locations where you would like to take measurements. Then, after taking all measurements, you can print the resulting image and even interpret the image using one of ITEM's four interpretation systems (Psychological, Health, Brain Waves, or Herbal/Botanical).

### Does ITEM Offer Payment Plans?

We invested in the shopping cart software and obtained Merchant Account approval so that we would not need to offer payment plans - you can simply use your credit card and make payments as you desire. However, there have been instances where someone does not have the available credit to purchase RFI™ or some of ITEM's other offerings. In these cases, we would consider payment by "post-dated checks," in which the payment is spread out over no more than 3 consecutive months. We do not accept a payment structure where ITEM charges your credit card for a fixed amount over a certain number of months until the balance is charged. The reason we do not offer this is because we

have learned that if the person is tight on credit, ITEM is often not able to charge his or her card in subsequent months because his or her credit limit has been "maxed out." For complete information on ITEM's payment options, please [click here](#).

### How Does ITEM Ship RFI™ Packages, and How Much Will Taxes and Customs Fees Cost?

ITEM ships exclusively through the US Postal Service. RFI™ can be shipped in a few different ways to foreign countries, but the quickest and most reliable is Global Express Mail, so we recommend that you choose this method during checkout. The quickest method for US customers is Express Mail, but Priority Mail is cheaper and nearly as fast. International customers may need to pay taxes and/or customs fees. We do not know what these fees are, because each country has its own rates.

---

## Earning Income with RFI™

### How Can I Earn Income with RFI™?

Please see the [RFI™ Research Coordinator page](#). If you order one RFI™ system, you are automatically considered by ITEM to be a "Basic RFI™ Coordinator", which allows you to earn \$100 referral commissions for anyone who orders from ITEM and specifies that you introduced RFI™ to them. If you order two RFI™ systems (a discount of 30% is automatically applied), you are considered an "Advanced RFI™ Coordinator", which means that in addition to \$100 referral commissions, you can also order additional RFI™ systems with significant discounts. If you are interested in becoming a reseller or "distributor" of RFI™, with even higher discounts, then you will need to contact ITEM with your request and proposal that clearly defines your "territory" and the minimum number of sales you are willing to commit to.

---

## Technical Questions About RFI™

### Why Is This Method of Analysis Called "Resonant Field Imaging"?

The process is known as "**Resonant Field Imaging**" simply because the program is based on calculating the frequency of color in the visible light spectrum that is in **resonance** with the actual frequency detected during Aura readings.

### How Can You Use RFI™ to Monitor Ambient Energies in a Room?

Reading aura colors of a room is exactly like interpreting colors around a human body for the Emotional Level (Psychological Level). For example, if there is a large zone of blue energy in a particular corner of a room, that area is or has been an area of excellent communication; if there is an orange zone, this means that the area is a center of healing energy, and so on. The Point/Object Analysis feature of the software was developed for this purpose. Also, the Custom Template Wizard in the software allows you to take a picture of anything and specify where you would like to take RFI™ measurements.

## What Frequencies Does the RFI™ System Monitor?

Bioenergy mechanics involves intricate theories of electrophysics, specifically torsion field physics. While examining dynamic torsion fields are not cost effective for the average consumer, fortunately bioenergies produce residual electromagnetic (EM) wave frequencies in the MHz range (among others), with typically smaller wavelengths than radio and TV waves. **RFI™** measures these EM frequencies, which through trade secret formulas are converted to colors in the visible spectrum, allowing **RFI™** to create full-body Aura and Brain images and energy field images of anything.

## How Would I Determine the Shape and Contour of the Aura Using RFI™?

**RFI™** will not give you any indication on the shape of Auras, beyond the general knowledge that the Health Level exists from 0 to 4 inches from the body and the Psychological Level exists from 4 to 18 inches. To determine shape and contour, we recommend that you use Polycontrast Interference Photography (PIP). Yet be aware of one key point – in theory there are no boundaries or restrictions on the Aura. All EM waves travel infinitely in theory. The Aura is really only those continuously emitted EM waves in the local area around the body. Have you ever heard the esoteric principle that “all things are connected and are One?” The Auras of all things do interact and connect. In the truest metaphysical sense, there is no shape or contour to the Aura, but in a practical sense, shape and contour can be determined – relatively speaking – based on finding the boundary of a certain field strength level; this can be done by using a field strength meter with the help of PIP.

## Do Magnetic Fields Affect RFI™ Readings?

Electromagnetic waves consist of both electric and magnetic components. When we talk of localized electric or magnetic fields, we are talking about a single element of a dual component field. Magnetic waves or fields, in themselves, will not affect **RFI™** readings, although the magnetic component of EM waves or fields may affect the Aura of the person you are measuring. If the magnetic waves or fields are coupled with electric fields, as is the case for localized EM fields, the strength of the electric field – along with the frequency of the EM waves within the field – are the most important considerations in whether the frequency counter will detect the EM waves. So, the magnetic field component of EM waves or fields does not directly influence **RFI™** measurements. However, with localized EM fields in general, the stronger the magnetic field component, the stronger the electric field component, so the result is that you should be able to detect EM waves or fields that have strong magnetic components associated with them. If, on the other hand, the EM waves are not localized but instead originate from a source some distance away, the magnetic and electric field components may be “decoupled” from each other; in this case, a strong magnetic field will have a weak electric field associated with it, and you may not be able to detect the field with the frequency counter. The interested reader should refer to advanced texts on electromagnetism for additional information.

## Would Sources of High-Strength EM Waves Like Radio Frequencies Affect the Functioning of the RFI™ Antenna?

Complete details on this topic can be found in Section 5.0 of the **RFI™** Technical Manual, which a Licensee receives with the **RFI™** system. Interference can be found in one of two ways: 1) by using the filter built into the frequency counter and observing non-zero frequency readings, and 2) observing a response in the signal strength bar graph. We recommend turning off electrical appliances and devices during readings (although such waves will not generally interfere with readings). Computer emissions will also not generally interfere with measurements. If such interference is found, then you should check to see if any high-energy devices are operating (e.g.,

microwaves, cellular telephones, etc.) and turn them off. If you cannot identify and eliminate the source of interference, you may need to relocate to an area where the filter and signal strength bar graph does not detect interference, or in some cases may want to construct a simple shield or an antenna filter. If you continue to experience problems, ITEM staff is available for assistance. Most Investigators never have problems in this regard.

### **Some of the Books I Have Read Suggest There May Be a Link in the Degree of a Person's Spirituality and the MHz They Emit. Does ITEM Agree?**

Generally speaking, we agree with the books on this topic. But we don't discuss this idea too deeply in our materials because we don't have enough scientific proof of this theory. For example, we have noticed that the higher the frequency for some colors like green, the higher the degree of, for example, love. But for other colors, like purple, the lower the frequencies the more "tranquil" or "at peace" the person is, or so it seems from our preliminary data. As we try to explain in our materials, we don't have *all* the answers and we encourage **RFI™** users to give us feedback so that we can evaluate the information in light of our findings and update our materials accordingly. If you do find out anything interesting, your sharing of that information would be invaluable to us.

### **I'm an Acupuncturist and I Would Like to Know if RFI™ Is Able to Detect the "Color" of Acupuncture Points and if Anybody Had Any Success of Changing Their Color**

The **RFI™** system comes with a frequency counter and an antenna that connects to the counter by a "BNC" connector. You can simply purchase a BNC adapter at a local electronics store, and connect a wire from the BNC adapter that is then attached to either electrodes or short probes (like for electronics diagnostics). In our own preliminary research, we were excited to find that both the electrodes and the probes, when directly touching the specific acupressure or meridian points, accurately conveyed the bioenergy signal to the frequency counter. The result was that the **RFI™** system accurately identified specific bioenergy colors. Our experiments with **RFI™** also revealed immediate changes in the color of bioenergy in the acupressure points after applying certain therapy techniques.

### **Is RFI™ Able to Detect the Quantity and Quality of the Energy Field?**

The **RFI™** system definitely detects the "quality" of the energy field by revealing the objective optical spectrum color of the bioenergy field vibrations, and translating those numbers into specific Psychological and Health interpretations. The **RFI™** system does not detect "quantity", because the quantity of a bioenergy field is measured by its voltage or electric field strength. **RFI™** uses a frequency counter, which has circuitry different from an ambient field strength meter. We hope that soon we can bring our **RFI™** users a dual measurement system that can simultaneously detect frequency and electric field strength, but first we need to conduct more research into what the various field strength levels indicate in the context of frequency and color.

### **I Am Using a Special Chart Classifying the 365 Acupuncture Points by Color. This Chart Is from Research by Two Physicists Who Use a Pendulum to Detect the Energy Field. These Colors Come from a 12-Color Wheel Which Separate the 360 Degrees. They Were Found on an Acupunture Chart and are Supposed to Represent the "Healthy-Normal" Vibration. How Does RFI™ Correlate to This?**

There are many systems and conceptions of metaphysical analysis of Chakras and acupuncture points that rely on reference colors to judge whether the condition of a person is "healthy." Most of

these conceptions are based upon experiential explorations of many people's bioenergy fields, and trying to identify which colors are commonly found in "healthy" subjects.

It is very important to note, however, that reference colors cannot be technically sufficient as a basis for evaluating the "health" of an individual person's condition. Both physical and psychological health is essentially a function of a person's adaptation to their environment. If a person lives in an aggressive environment, for example, a bioenergy field showing "openness" of channels (i.e., high receptivity to and interaction with other people's bioenergies) would be "unhealthy," whereas if the person lived in a loving and supportive environment, that same bioenergy configuration would be "healthy."

Therefore, instead of using color reference charts with "default" colors considered to indicate "health," ITEM focuses on the objective technical evaluation of the "function" of each bioenergy color. In other words, we don't try to judge whether each color is "good" or "bad," but simply use an objective identification of what that color bioenergy does, as a function. Then, using that technical information, we can determine whether it is healthy or not in the context of a comprehensive holistic analysis for each individual person.

This is the principle behind ITEM's **RFI™** system, in which a computer program uses our years of research to identify the colors, and automatically generate reports analyzing the colors in the context of both the Health and Psychological Levels of the Aura. This is an important issue for all scientists to think about when attempting to interpret their findings of bioenergy colors in any specific parts of the body or bioenergy field.

### **What Kind of Measurements Are Possible With RFI™ in the Field of Materials? I Understood That the Signal One Can Obtain from Materials is in Relation with Valence Electrons. Is This True?**

It is absolutely true that physical matter (i.e., material objects) can contain great amounts of information, retained in the patterns and motions of its valence electrons. The practice of well-trained psychics "reading" such energy patterns to get that information is traditionally known as "psychometry."

**RFI™** was specifically engineered to allow us to read as much of this information from material objects as possible, but without having to rely on human skill or ability. Surprisingly, the information that **RFI™** provided for various objects during initial experiments confirmed the "readings" of psychics using psychometry on the same objects, even exceeding the information that psychics could give, both in scope and detail. The electrofield analysis provided by the **RFI™** system allows us to detect and record specific information about the history of an object, revealing 3 different perspectives: (1) the environment where the object was located or stored, and the predominant metaphysical and mental energies which describe the purpose or function of the place or environment where the object was found, (2) the psychological profile of a previous owner of the object, and (3) the inherent bioenergy properties of the object itself, such as whether it can heal, or what effect it may have on human health or psychology.

Because of the outstanding results that **RFI™** consistently gave us with objects during our initial exploratory research, we have come to rely on it as a solid and scientific tool in archeological explorations, as well as on-site evaluations of homes and houses to analyze paranormal phenomena. **RFI™** has also proven to be an outstanding tool for herbalism, objectively identifying both the healing properties and more metaphysical (emotional/psychological) effects of herbs.

## What are Your Suggestions for Using RFI™ to Monitor Health Conditions?

Here are steps you can take to monitor health conditions over time using the bioenergy principles of **RFI™**. Remember, **RFI™** is not a substitute for medical advice and diagnosis, just a supplemental analysis tool (ITEM makes no medical claims whatsoever).

If you are analyzing an individual with a known medical condition:

- Place the antenna in the Health Aura (within 4 inches of the body) at the approximate location where the health problem exists. For example, if the subject has a known condition of the liver, place the antenna (specifically the black node of the antenna) near the right side of the lower abdomen (stomach). Make sure you avoid the Chakra points directly down the centerline of the front of the body if you are measuring internal organs near the front of the body. Measure the frequency of this area, and record this number and its corresponding color for future analysis in the software program. This is your baseline measurement. **RFI™** will indicate that there may be a health problem if the color of the electrofield at this region is red or possibly gray/black; if it is not these colors, then physiological processes are likely occurring that are currently healing the affected area.
- After the subject receives treatment, take another frequency measurement of the affected area. You should look for two things when you take measurements after a baseline measurement: 1) If the consecutive readings are higher than the previous measurements, the affected area may be improving in health, and 2) If the color of the region changes from red or orange to other colors, the area may be improving in health. For example: a physician diagnoses a man to have heart disease. You take a baseline frequency measurement at the heart of 120 MHz, corresponding to the color Orange. The man undergoes surgery, and when he has recuperated you take another measurement, and this time it is 145 MHz, corresponding to the color Green. This measurement is significant because the frequency has increased, which may indicate improved health in this area. Also, the color has changed to Green, which indicates that there may be increased circulation in that area.

If you are analyzing an individual with an unknown medical condition or monitoring for general health:

- Make a scan of the entire Health Aura and record the frequency measurements and colors. Use the same procedure as with monitoring a known condition over time. For example, if you see decreases in frequencies over several consecutive readings (over at least a few weeks) at a particular health region, the subject may be experiencing illness in that area. Also, a potential warning sign is if you identify red or possibly gray/black in any part of the Health Aura. If you do identify red or gray/black, wait at least another day to take another measurement at that region. If it still this color, then you may want to suggest that the subject seek medical advice, regardless if there are any symptoms. Since **RFI™** works on bioenergy principles, it may be able to detect potential health problems even before they become symptoms.

## I've Been Practicing Psychometry and Need a More Detailed Description of the Colors and Meaning Emanating from the Object Under Study. Do You Have a More Detailed Explanation in This Particular Area?

The practice of psychometry involves "sympathetic vibration" - that is, the establishment of an energy "channel" or bridge between the object's frequencies and the brain's frequencies. In other words, your brain is generally trained to "step down" its frequencies so that it can come into resonance with



the object's frequencies. A good description of how to do this is explained in ITEM's [Professional Development Series in Energy Medicine](#). Trained psychometrists can, through sympathetic vibration, discern the origin and significant events in the history of the object, for each person who comes into contact with it leaves a residual energy imprint which people with this specialized training can read. This is a skill that must be developed - like visualizing the Aura field. However, **RFI™** can be of some use to psychometrists - by determining the predominant frequencies surrounding the object, and entering that frequency into the Point/Object Analysis feature of the software (using the Psychological Level), you can observe the predominant energies imprinted on the object. For example, if the object's field is "Red," the psychometrist would get a basic idea that this object was highly desired for its materialistic value or the owner was materialistic.

### **The Background Noise in Our House Fluctuates Around 40-50 MHz, and Our Aura Frequencies are in the Same General Range. The Aura Values do Appear to Deviate Systematically from the Background Noise Values. Why Do Some People Have Relatively Low Values Like Us and Others Have Much Higher Values (in the Hundreds of MHz)?**

Fundamentally, the ambient bioenergies in your environment (natural background radiation) can play a major role in the frequencies expressed in your own Aura. If the ambient bioenergies are in the 300 - 400 MHz range, for example, your bioenergies can typically be in this range or slightly higher. There is indeed a question about the cause and effect basis for ambient bioenergies - on the one hand, if you and your house companions have strong energy fields (i.e., if you are strong-willed by nature, charismatic, lots of energy, etc.), you can affect the surrounding ambient bioenergies of your home. On the other hand if you are depressed, have low self-esteem, etc., you are more receptive to influences from your environment and ambient bioenergies can affect your bioenergy field. There are other considerations as well: 1) if you are very receptive to energy fields in your environment, you may find that your bioenergy field will change from one environment from another (for example your Crown Chakra may be 60 MHz at home and 200 MHz at work); 2) the presence or absence of other bioenergies, such as plants, can increase frequencies in a room - also, the positioning of the plants and even inanimate objects like furniture can change the frequency patterns of the room; 3) there is a possibility that the bioenergies of your hands project outward so far that the antenna will actually pick up on it. In other words, you may be reading your own outer level Aura frequencies when you are attempting to measure the ambient air of your home. A good way to test this is to put on 100% cotton gloves, wait for several minutes for the cotton to begin absorbing the bioenergy field of your hands, then collect your measurements. If frequencies seem to be different than before, you could conclude that previously you were accidentally measuring your own energy field. Also, remember to "clear" the antenna frequently when taking measurements.

### **Have You Ever Heard of Anyone Offering an Attachment to the RFI™ Frequency Counter That Would Let Us Hook It Up Directly to the Computer?**

We are experimenting with that issue right now. The reason we haven't upgraded **RFI™** to this level of real-time data integration up to this point is two-fold: 1) the programming task of converting digital frequency measurements, sending it through an RS-232 or USB port to your computer, and then transforming the data into useable information that can be monitored, is a complicated task indeed although we are gradually moving in that direction; and 2) existing **RFI™** users are happy with the process as it is because most enjoy the "user-level" control. However, we are working on a real-time data integration feature, although this may not be ready for a year or two. All licensed **RFI™** users will have the opportunity to order upgraded models at substantial discounts.

## **I Have Measured Frequencies of 80 to 110 MHz in Most Rooms of My Home, But I Have Discovered One Very Small Area Where the Frequency Jumps to 650 to 750 MHz. What Does This Mean?**

It could mean a lot of different things. For example, when we have conducted paranormal investigations, we have noticed a significant “jump” in ambient frequencies when we encountered a theoretical “portal” for metaphysical entities to enter or exit our “plane” or “dimension.” Also, if you are familiar with pyramid and geometric energies, you know that there is a “focal point” of extreme high energy in relation to surrounding areas – perhaps something in the room is acting as an energy generator for this purpose. There are unlimited possibilities, and we can help you with the interpretations of what you find, but ultimately you will learn to assess these situations and come to your own conclusions through experience (as we have). Remember, fundamentally, every number that you read on the counter is a “right” number. If the numbers “jump” frequently, this just means that there are oscillations of high “dynamic” or “unstable” energy, and that several EM waves are overlapping in the same space.

## **I am Interested in the Ultraviolet Range of Frequencies in the Aura; How Does RFI Provide This Type of Monitoring?**

You can buy equipment that will allow you to read wavelengths at the visible to ultraviolet (UV) range, but these are expensive and not practical unless you have a big budget. If you are interested in obtaining equivalent UV readings from the **RFI™** frequency counter, all you need to do is extrapolate the **RFI™** readings up to this range through principles of harmonics and, theoretically, you would get valid UV spectra results.

## **Is There an Ideal Position for the Client to Be in for Taking Readings – Standing, Sitting, or Lying Down?**

We do not recommend that the subject lie down during measurements, because the emphasis for data collection is the front and sides of the body; when lying down, it is more difficult to position the antenna properly to obtain data from the sides of the body than when the subject is standing upright or sitting on a bench seat. You should always keep the antenna positioned perpendicular to the body and parallel to the ground, with the “clip” of the antenna at the approximate mid-point of the region of interest. Changing the orientation of the antenna from perpendicular to the body to parallel will definitely introduce a greater area of the Aura for the antenna to interact with, and thus influence your frequency measurements.

## **Is There Some Database of Readings You Have That I Could Refer to for Comparison So I Can Get Some Kind of Idea About What You or Other People Have Found?**

We have been tracking the research of our global network of **RFI™** Investigators for several years. The results are not generally stored in an electronic database, but rather as “case files.” If you are interested in a particular line of research, we can put you in touch with other researchers around the world with similar interests. We expect soon to offer a special area on our website where **RFI™** Investigators participating in our National Research Coordination Center program through DayBreak Wellness, Inc. will share their findings.

## How Can I Use RFI™ for Researching Samples of Blood?

You can place samples of blood in a small petri dish (like one would use for culturing bacteria or cells), making sure of course that there is no interference in the area (using the filter and signal strength bar graph as a check). You may even want to consider placing the sample under some kind of glass or metal shielding device (as long as you leave space for the antenna to enter), as this will further help to reflect some extraneous frequencies in the room. Use the shortest antenna length. Place the petri dish containing the samples on a clean flat surface, and place the tip of the antenna as close as you can to the sample without touching it, holding the counter and antenna parallel to the flat surface. People should stand at least 6 feet away from the sample as you take the measurement, to ensure that the antenna does not pick up on their fields. We would also recommend the use of 100% cotton gloves to help absorb some of the energies radiating from your hand. Using the third gate speed setting, hold the tip of the antenna next to the sample for about 15 seconds or so to see if the readings "equilibrate" or stabilize. If the readings seem to jump frequently, this is a possible indicator of a "healthy" blood sample, as the blood is radiating a lot of information. If the readings do not stabilize, then press the Hold button after the third reading and use this frequency for input directly into the "Point/Object Analysis" function of the software (Health Level Analysis) to examine the interpretation. Make sure you record the frequency, for comparison with other samples. In general, it is fair to say that higher frequencies usually indicate a "healthier" sample because there is a higher rate of energy/information exchange between the sample and the environment (i.e., blood cells and fluids exchanging oxygen and nutrients at a faster rate). This procedure can be used for other biological samples as well.

---

## Your RFI™ System Includes

1. The 270-page comprehensive technical manual **Resonant Field Imaging: Technician's Manual for Scientific and Clinical Applications**, which contains detailed instructions on how to use your **Resonant Field Imaging™** system to produce full color images and interpretations of the Aura and Brain. This technical manual will teach you everything you need to know about bioenergy mechanics, including the scientific proof of Auras, and scientific proof of the effectiveness and validity of **RFI™**. Even beginners will become experts in bioenergy science. The Technical Manual also includes a special section on Aura interpretations for plants and botanicals. [Click here](#) to review the Table of Contents for the Technical Manual.



2. The custom-engineered **RFI™ Version 3.1 Software for Windows and Mac**, which includes:

- Full Human Body **Aura Imaging**, which prints full color images and detailed interpretations of the Psychological Level, Health Level, and Chakras of your clients. [Click here](#) to view a sample **RFI™** Aura & Brain Image Interpretation Report.
- **Brain Mapping**, with full-color images of the brain based on principles of neurophysiology, and detailed interpretations of right brain bioenergies, left brain bioenergies, and integrated brain bioenergies.





- **Filing System**, which allows you to save and retrieve client data files. This gives you the freedom to reprint a client's images and interpretations at a later time, and the ability to scientifically document clinical studies of the effectiveness of experimental therapies or medical treatments.

- **Point / Object Analysis**, which allows you to identify the color associated with any energy field or any single point within the human bioenergy field, and provides interpretations for Psychological, Health, Herbal/Botanical and Brain Waves.

- **Customized Template Creation**, which allows you to import your own pictures (including pictures of your clients), and specify where you would like to take your **RFI™** measurements; the custom template can be printed, interpreted, and saved just like the standard human body template.

- **Multiple Languages**, which include English, Spanish, German and Romanian at this time; other languages can be added easily to the software at any time.

The **RFI™** Software requires Windows 98 or higher or Mac OS X 10 or higher, 128 MB RAM, a 500 MHz processor, a CD-ROM drive, 30 Megabytes of hard drive space, and a color printer. It is designed to run at full capacity even on a portable notebook or laptop computer.

3. A hand-held **RFI™ Digital Frequency Counter**, produced by an independent manufacturer of standard scientific equipment. We test and select various devices from different manufacturers, and select the one which is best suited to the **RFI™** process, and which gives the best results with maximum flexibility and ease of use. Also, we provide you with a specially-tuned antenna calibrated for use with **RFI™**.

4. **100% White Cotton Lab Coat**, which ITEM recommends that you wear during **RFI™** sessions to reduce the influence your own Aura may have on your client's Aura and your measurements. The lab coats come in four sizes: Small, Medium, Large and Extra Large. Please keep in mind that cotton may shrink, so you may want to order a coat that is one size larger than what you may normally wear. The following chart provides the sizes:

Size	Chest (Inches)	Size	Length (Inches)
Small	46		37
Medium	49		38
Large	54		39
Extra Large	57		39

5. **Lifetime License** to use this exclusive technology, and all copyrighted materials including the software program, interpretations, imaging charts, and the Technical Manual. Your License is recognized through a Certificate prepared specifically for you. This allows you to install the software on one desktop and laptop computer.

**6. Lifetime Technical Support.** We will gladly answer any questions to help you use **RFI™** in your health care practice or scientific research laboratory. We regularly process all questions from our Licensed Scientific Investigators, conduct further research to develop the best answers, and mail reports of the results and findings to ALL licensed users of **RFI™**.

**7. Access to the RFI™ Investigators' Password-Protected Website**, which provides upgrades to the software, updates to the Technical Manual, and other free materials.

Upon checkout, you have the option to include the following accessories with your **RFI™** system: [Protecting Your Rights in Alternative Healthcare Manual](#), a second Digital Frequency Counter, Priority Technical Support for 1 Year (includes up to 3 hours of phone support), the [Professional Development Series in Energy Medicine](#), Lab Coat Size (free), a hard copy of the Technical Manual, the language for your Technical Manual (English or Spanish available at this time), and your preference for a CD or download of the **RFI™** software. Please choose one option for each accessory when placing your order.

---

## ITEM's Payment and Shipping Options

**ITEM offers several ways that you can order and pay for your products:**

### ***Payment Option 1***

Use your Visa, Mastercard or American Express card to purchase your products through **ITEM's secure on-line shopping cart system** by clicking on any of the "**Add to Cart**" buttons. ITEM uses the latest in Internet security technology to ensure that your transaction is safe, secure and solid. The on-line shopping cart is ITEM's preferred option for receiving and processing orders. You can also complete your order through ITEM's account with PayPal.

---

### ***Payment Option 2***

**Execute a direct wire transfer of funds** from your account to ITEM's. To determine the total amount of your order, please contact ITEM for an invoice or use the on-line shopping cart (but do not complete the transaction). Please add \$20 to the total price for bank processing fees. Please contact ITEM for our bank account information that can be used for the wire transfer.

---

### ***Payment Option 3***

**Call ITEM at 1-888-304-ITEM** (toll-free in US), and either: 1) Talk to a live representative and specify the products you would like to order and your credit card information, 2) Leave a message on ITEM's international voice mail service (if a live representative is not available), specifying the desired products, your mailing address, telephone number, email address, preferred shipping method, and credit card information, or 3) Fax your order and credit card information to ITEM's automated fax answering service when prompted by the menu. ITEM will compute the total price of your products,

including shipping & handling costs for the preferred method of shipment you specify, and email or telephone you to confirm the order prior to completing the transaction (except in those cases where ITEM's representative is able to provide this information for you over the phone). Please be sure to indicate your email address and telephone number so we can contact you.

---

#### ***Payment Option 4***

**Mail your order** to ITEM's US office at: ITEM, Order Processing Department, 605 Ridge Road, Lewisberry, PA 17339, USA. Click here to access the [Mail Order Form](#). Be sure to include your email address, telephone number, mailing address, and preferred method of shipment (Priority, Express, etc.). We prefer that you send your credit card information, but you can also send a money order, personal or business check or an international bank draft in US dollars. We prefer that you not send cash. If you send a money order, check or bank draft, please be sure to include the total amount for your products, including the shipping and handling costs. These amounts are available on the [Mail Order Form](#).

---

#### ***Shipping***

ITEM's on-line shopping cart system uses real-time quotes from the US Postal Service, and we ship exclusively through the US Postal Service unless you notify us otherwise. We generally make two to three trips to the post office per week. Please allow up to three business days for ITEM to process and package your order for shipment (however, in most cases ITEM can fulfill your order in one to two days).

If you would like ITEM to ship your products using a courier other than the US Postal Service (e.g., DHL, FedEx, etc.), you must notify ITEM when placing your order. You cannot use ITEM's on-line shopping cart system for orders that will be shipped by a courier other than the US Postal Service, because other couriers are more expensive, and the shopping cart has no way to calculate the costs. You should let us know your chosen custom shipping option, and we will calculate the total shipping and handling cost and add it to the amount for your products. We will then notify you of the total cost and wait for your confirmation prior to fulfilling the order.