

RESONANT FIELD IMAGING™

www.item-bioenergy.com

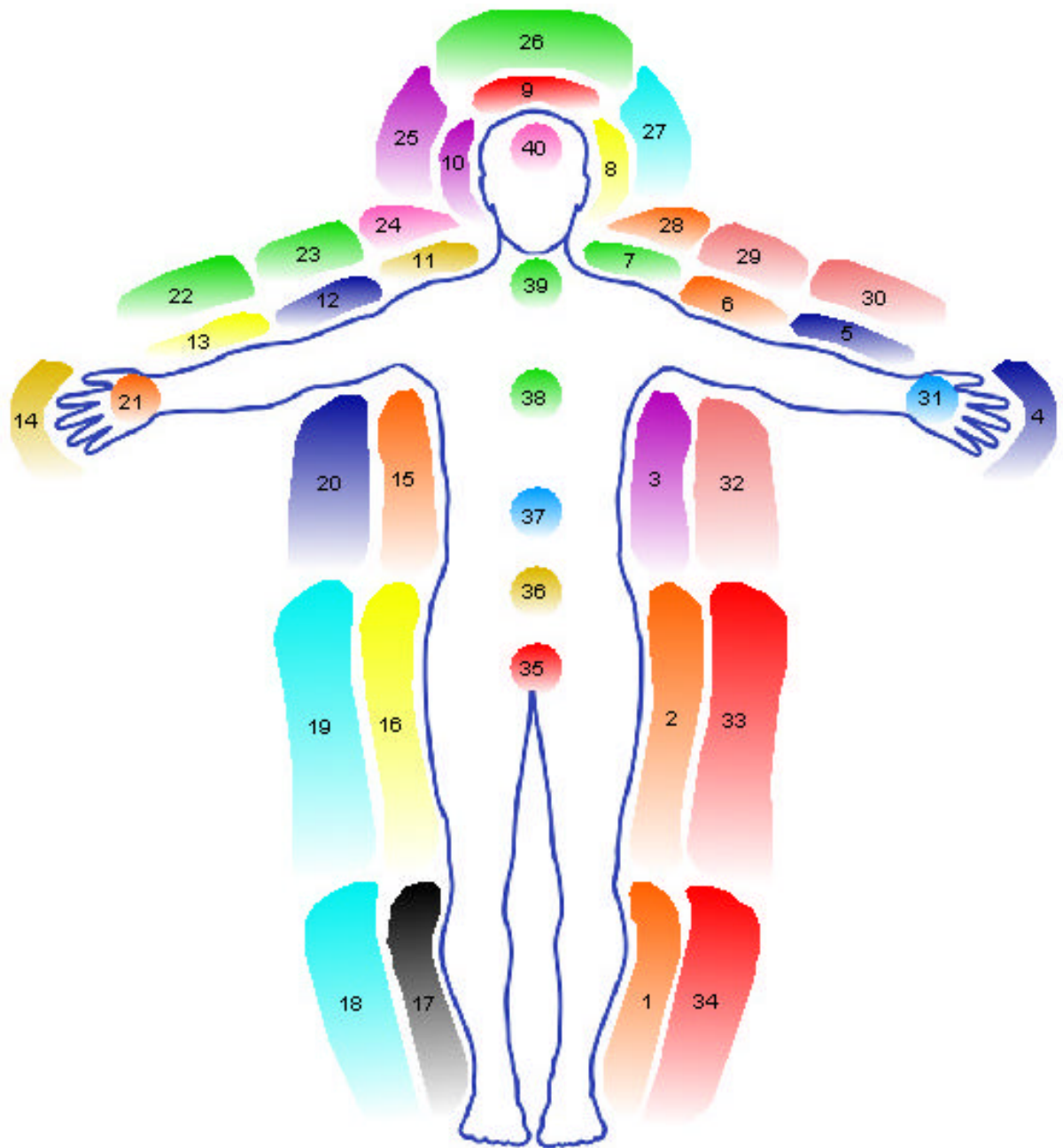

Subject: John Smith

Date: Mon Jun 07 20:01:32 EST 2004

RESONANT FIELD IMAGING™

Bioenergy Field Image

www.item-bioenergy.com

Date: Mon Jun 07 20:01:32 EST 2004

Subject: John Smith

Investigator: Mike Jones

Resonant Field Imaging™, or RFI™, an external type of magnetic resonance imaging, is a trademark of Innovation Technologies and Energy Medicine, Inc. (ITEM). All data, images, descriptions, interpretations, and the computer program are Copyright © 1998-2004 by ITEM. All International Rights Reserved.

RFI™ is designed only for use in health psychology and collaborative health care, to provide data relating client psychology to health conditions, and to alert non-medical professionals when a referral should be made. The technology is not intended for any medical diagnosis.

PSYCHO-PERSONAL PROFILE

The Psychological (Emotional) level of the human bioenergy field, radiating 4-18 inches from the physical body, is highly characterized by the emotional and psychological conditions and attributes of the subject.

Right Body Bioenergy Analysis - Behavioral Patterns

The right side of the body, connected to the left hemisphere of the brain, reveals how the subject interacts socially, or which bioenergies the person contributes or transmits back into their environment. Right body bioenergies generally influence the way others perceive and respond to the subject. They indicate the subject's current reactions to present situations, and predominant habits or behaviors for interacting with his or her environment.

The right hand is the primary channel for outflow of electrofield energy through the ulnar and radial nerves, so it is the most significant for revealing the subject's reactions and behavioral patterns.

Distribution of detected bioenergies within the Right Body Psychological Level: 12.5% Orange; 25% Green; 25% Cyan; 12.5% Navy; 12.5% Purple; 12.5% Orchid

Orange: Emotional Healing. Mental activity is related to resolving emotional issues, recovering from intense life experiences, and overcoming obstacles. Generally healthy, but psychological support and psychotherapy are highly likely to be greatly beneficial.

Green: Emotional energy, love and caring, can also be negative emotion or trauma. Subject is experiencing some emotional event or situation.

Cyan: Emotional energy. Subject exhibits empathy and sensitivity to emotions of others, and is likely to be communicating or expressing their own emotions, either consciously or subconsciously.

Navy: Leadership. Expression of intellectual ideas which involve or influence material or social situations.

Purple: Intellectual energy, clarity of thought, also academic activity or psychic ability.

Orchid: Clarity of thought, psychic activity, understanding of truth. Subject may be currently participating in energy information exchange.

Left Body Bioenergy Analysis - Environmental Influences

The left side of the body, connected to the right hemisphere of the brain, reveals how the subject experiences or perceives the world, or which energies the person is receiving from his or her social environment. Left body bioenergies generally consist of energy-information imprints from predominant energies in a person's environment, to which the person is the most strongly or frequently exposed. This may also indicate a propensity or tendency to receive and absorb the detected energies, or an inherent sensitivity to such energies.

The left hand is the primary channel for inflow of electrofield energy through the ulnar and radial nerves, so it is the most significant for revealing the subject's environmental influences and perceptions.

Distribution of detected bioenergies within the Left Body Psychological Level: 25% Red; 37.5% Rose; 12.5% Orange; 12.5% Cyan; 12.5% Blue

Red: Material and Physical focus. Indicates mental activity related to material self-gratification, accomplishment of material goals and ambitions. Subject's thoughts may involve power and status, desire for attention and acceptance from others, indulgence or luxury items.

Rose: Sexual energy, romance. Indicates physical and sensual desires or preoccupations, related to physical pleasures, sexual attraction, emotional and romantic fulfillment, or fun and entertainment.

Orange: Emotional Healing. Mental activity is related to resolving emotional issues, recovering from intense life experiences, and overcoming obstacles. Generally healthy, but psychological support and psychotherapy are highly likely to be greatly beneficial.

Cyan: Emotional energy. Subject exhibits empathy and sensitivity to emotions of others, and is likely to be communicating or expressing their own emotions, either consciously or subconsciously.

Blue: Communication, perspective of reality, search for and expression of truth. Open-minded communication with good intentions.

Cerebral Bioenergy Analysis - Predominant Thoughts

The regions of bioelectrical field around the head consist of electromagnetic brain waves. The left head (on right side of chart) shows left brain activity, the right head (on the left side of the chart) shows right brain activity, and the regions on the top of the head show integrated brain activity. The brain waves in these cerebral regions reveal inherent characteristics of the person, particularly their predominant thoughts and mental preoccupations.

Distribution of detected bioenergies within the Cerebral Regions: 20% Red; 20% Yellow; 20% Cyan; 40% Purple

Red: Material and Physical focus. Indicates mental activity related to material self-gratification, accomplishment of material goals and ambitions. Subject's thoughts may involve power and status, desire for attention and acceptance from others, indulgence or luxury items.

Yellow: Happiness and well-being, with a healthy measure of balanced caution.

Cyan: Emotional energy. Subject exhibits empathy and sensitivity to emotions of others, and is likely to be communicating or expressing their own emotions, either consciously or subconsciously.

Purple: Intellectual energy, clarity of thought, also academic activity or psychic ability.

Chakra Bioenergy Analysis - Personal Characteristics

The Chakras are bioenergy vortexes located at fixed points along the spinal column, which radiate energy-information related to the activity of corresponding endocrine glands. In accordance with the known functions of the endocrine glands, each Chakra represents a category, or sphere, of the subject's life. The color of bioenergy found in each Chakra reveals events and conditions in that category of the person's life.

Base Chakra - The bioenergy found in this region reveals situations and events in the category of sexuality, self identity, and purely physical or material activities.

Red - Material and Physical focus. Indicates mental activity related to material self-gratification, accomplishment of material goals and ambitions. Subject's thoughts may involve power and status, desire for attention and acceptance from others, indulgence or luxury items.

Sacral Chakra - The bioenergy in this region reveals situations and events in the category of physical vitality and healing - both emotional healing and physical healing.

Gold - Healing energy. Subject has abundance of healing bioenergy which is not burdened or inhibited by any personal emotional issues. This excess of healing energy projects outward to contribute healthy and healing energy to the environment, and other people, animals, plants and objects which come into contact with this bioenergy.

Solar Plexus Chakra - The bioenergy in this region reveals situations and events in the category of calmness or nervousness, indicating factors which are influencing or affecting emotional stability.

Blue - Communication, perspective of reality, search for and expression of truth. Open-minded communication with good intentions.

Heart Chakra - The bioenergy in this region reveals situations and events in the category of deep emotions and emotional satisfaction, usually in the area of romance.

Green - Emotional energy, love and caring, can also be negative emotion or trauma. Subject is experiencing some emotional event or situation.

Throat Chakra - The bioenergy in this region reveals situations and events in the category of communication, both expression and listening.

Green - Emotional energy, love and caring, can also be negative emotion or trauma. Subject is experiencing some emotional event or situation.

Third Eye Chakra - The bioenergy in this region reveals situations and events in the category of clairvoyance, sensitivity, intuition, and intellectual activity.

Orchid - Clarity of thought, psychic activity, understanding of truth. Subject may be currently participating in energy information exchange.

Crown Chakra - The bioenergy in this region reveals events and conditions in the category of spiritual development, spirituality, and universal consciousness.

Green - Emotional energy, love and caring, can also be negative emotion or trauma. Subject is experiencing some emotional event or situation.

HEALTH LEVEL PROFILE

Physiological Analysis

The Health level of the human bioenergy field, radiating 0-4 from the physical body, consists of electromagnetic resonance from neurological activity originating in the brain, combined with electromagnetic field energy transmitted from the various areas of the body. The colors of bioenergy detected in each region of the body reveal information about conditions in the specific region where each color is found.

Distribution of detected bioenergies within the Health Level: 5.88% Red; 23.53% Orange; 11.76% Gold; 17.65% Yellow; 5.88% Green; 5.88% Black; 17.65% Navy; 11.76% Purple

Red: Biological malfunction or physical damage. May also indicate a pain response or pain sensation in the area of the bioenergy, with or without actual malfunction or damage. Generally unhealthy.

Orange: Healing energy is currently acting upon the effected area. Immune system activity, and recovery. Generally unhealthy at the moment, but positive prognosis, and making progress towards becoming healthy.

Gold: Healing energy is emanating from an area which is already vital and healthy. This excess of healing energy projects outward to contribute healthy and healing energy to the environment, and other people, animals, plants and objects which come in contact with this bioenergy.

Yellow: Vitality, Neurological activity. Generally healthy.

Green: The effected area is currently experiencing either a state of increased blood circulation, or a situation where healthy neurological activity is causing an increase in blood circulation from an inhibited, unhealthy level, up to a healthy level.

Black: Overstimulation and stress of biological systems, organs or circulatory systems. Bioenergy in effected area is being used up or demanded by an environmental, behavioral or dietary situation, or a biological condition. Generally unhealthy, especially if this bioenergy appears in the same area for extended periods of time. May be healthy in the sense of an appropriate adaptation and coping mechanism, if the presence of this bioenergy is temporary.

Navy: Increased biological activity. Could be current functioning of metabolic systems, or certain organs or circulatory systems currently exerting extra effort. Generally healthy, unless this bioenergy appears in the same area for extended periods of time.

Purple: There is a clear and direct psychosomatic connection to the area of this bioenergy. Mental activity is currently influencing and controlling biological activity and physical health in this area. This indicates a very high probability of success using hypnosis, psychotherapy, meditation, or biofeedback to control or heal any health complaints or problems in the area of this bioenergy. Generally healthy, but often indicates an area of pain or malfunction which has no purely physical cause, and can be easily corrected by working with the psychological factors.

Endocrine System Analysis - Personal Characteristics

The Chakras are bioenergy vortexes located at fixed points along the spinal column, which radiate energy-information related to the activity of corresponding endocrine glands. Accordingly, they indicate which bioenergies are currently emanating from, influencing, or acting upon the corresponding endocrine glands.

The **Base Chakra**, located in the genital area, is related to the bioenergy information in the Ovaries and Testes.

Red - Biological malfunction or physical damage. May also indicate a pain response or pain sensation in the area of the bioenergy, with or without actual malfunction or damage. Generally unhealthy.

The **Sacral Chakra**, located above the genital area just below the navel, is related to bioenergy in the Adrenal Medulla, which stimulates the immune system with the adrenocorticotrophic hormone.

Gold - Healing energy is emanating from an area which is already vital and healthy. This excess of healing energy projects outward to contribute healthy and healing energy to the environment, and other people, animals, plants and objects which come in contact with this bioenergy.

The **Solar Plexus Chakra**, located around the navel, is related to the bioenergy in the Islet of the Pancreas, which stimulates the nervous system with insulin.

Blue - Soothing energy or stimulus is currently acting upon the effected area. Related to physical comfort, relaxation or resting of muscles or organs. Generally healthy.

The **Heart Chakra**, located at the center of the chest in the heart area, is related to bioenergy in the Adrenal Cortex, the Thyroid, which stimulates biological manifestations of emotion with thyroxin, and the Anterior Pituitary, which triggers hormone secretion in the whole endocrine system.

Green - The effected area is currently experiencing either a state of increased blood circulation, or a situation where healthy neurological activity is causing an increase in blood circulation from an inhibited, unhealthy level, up to a healthy level.

The **Throat Chakra**, located at the center of the throat, is related to bioenergy in the Thyroid and Parathyroid glands.

Green - The effected area is currently experiencing either a state of increased blood circulation, or a situation where healthy neurological activity is causing an increase in blood circulation from an inhibited, unhealthy level, up to a healthy level.

The **Third Eye Chakra**, located on the center of the forehead between the eyebrows, is related to bioenergy in the Pineal Body of the brain, both an electromagnetic sensory organ and a gland which produces melatonin.

Orchid - There is a clear and direct Mind-Body connection to the area of this bioenergy. The person has a positive and pleasant psychological association with the part of the body where this bioenergy is located. Events, actions, and therapies involving this area are highly likely to have a significant psychological impact upon the person. Also indicates that mental activity is currently influencing and controlling biological activity and physical health in this area. Generally healthy.

The **Crown Chakra**, located directly above the head, is related to bioenergy in the Anterior Pituitary gland, which controls the endocrine system.

Green - The effected area is currently experiencing either a state of increased blood circulation, or a situation where healthy neurological activity is causing an increase in blood circulation from an inhibited, unhealthy level, up to a healthy level.

RESONANT FIELD IMAGING™

www.item-bioenergy.com

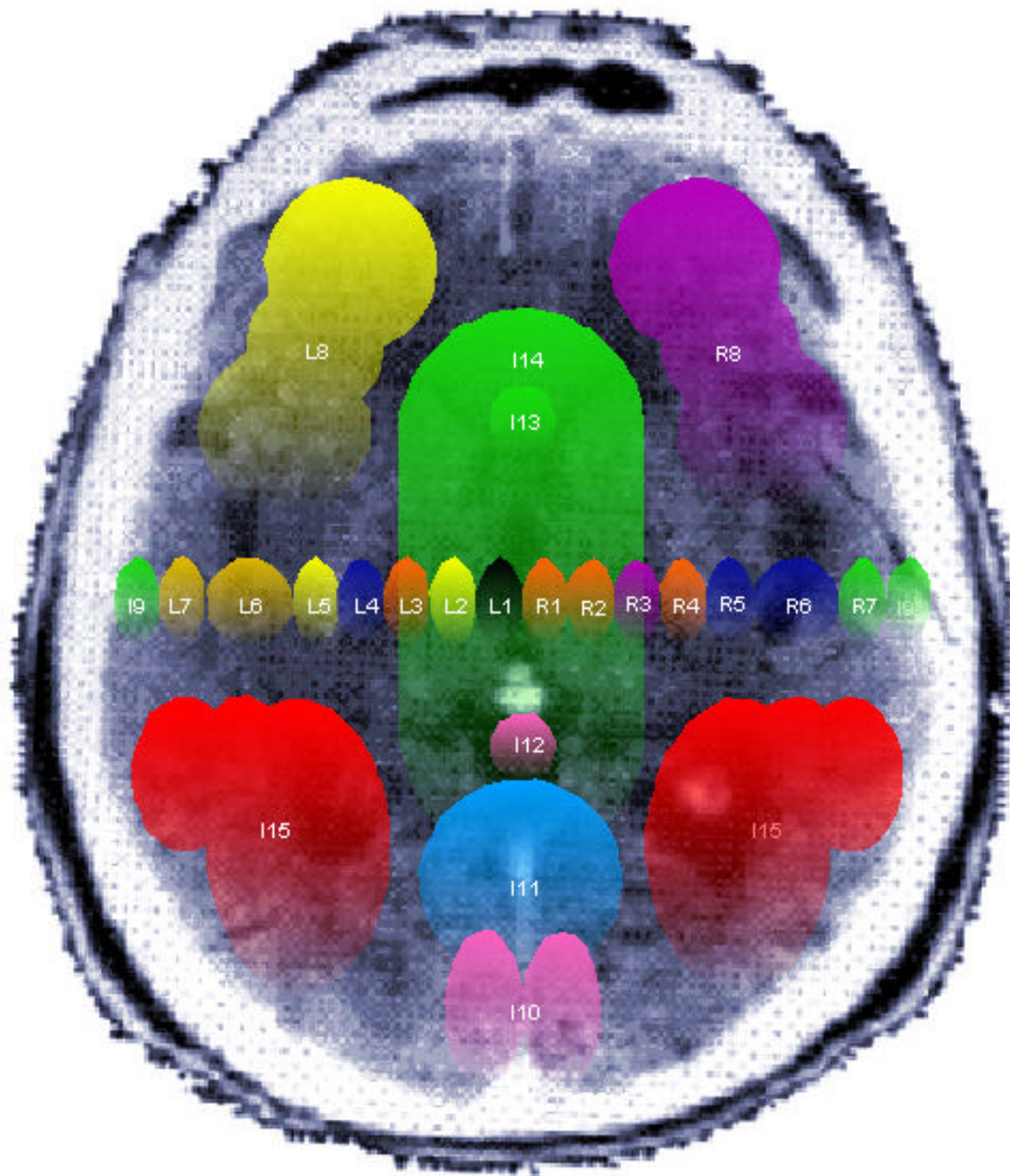

Subject: John Smith

Date: Mon Jun 07 20:01:32 EST 2004

RESONANT FIELD IMAGING™

Brain Image

www.item-bioenergy.com

Date: Mon Jun 07 20:01:32 EST 2004

Subject: John Smith

Investigator: Mike Jones

Resonant Field Imaging™, or RFI™, an external type of magnetic resonance imaging, is a trademark of Innovation Technologies and Energy Medicine, Inc. (ITEM). All data, images, descriptions, interpretations, and the computer program are Copyright © 1998-2004 by ITEM. All International Rights Reserved.

RFI™ is designed only for use in health psychology and collaborative health care, to provide data relating client psychology to health conditions, and to alert non-medical professionals when a referral should be made. The technology is not intended for any medical diagnosis.

INTERNAL BRAIN IMAGE

The human brain is neurologically connected to all parts of the human body, receiving bioenergy information from the various biological and bioenergy systems, and often transmitting bioenergy which can influence those systems. The internal brain image generated by RFI™ shows and identifies the bioenergies which are currently present in specific parts of the brain. The bioenergies in the brain itself can influence the body, other parts of the brain, or aspects of the subject's psychology, through various energy-information exchange processes.

R1) Cerebral Cortex - region of motor control for the Left Lower Leg.

Orange - Healing energy is currently acting upon the effected area. Immune system activity, and recovery. Generally unhealthy at the moment, but positive prognosis, and making progress towards becoming healthy.

R2) Cerebral Cortex - region of motor control for the Left Upper Leg.

Orange - Healing energy is currently acting upon the effected area. Immune system activity, and recovery. Generally unhealthy at the moment, but positive prognosis, and making progress towards becoming healthy.

R3) Cerebral Cortex - region of motor control for the Left Torso.

Purple - There is a clear and direct psychosomatic connection to the area of this bioenergy. Mental activity is currently influencing and controlling biological activity and physical health in this area. This indicates a very high probability of success using hypnosis, psychotherapy, meditation, or biofeedback to control or heal any health complaints or problems in the area of this bioenergy. Generally healthy, but often indicates an area of pain or malfunction which has

no purely physical cause, and can be easily corrected by working with the psychological factors.

R4) Cerebral Cortex - region of motor control for the Left Upper Arm.

Orange - Healing energy is currently acting upon the effected area. Immune system activity, and recovery. Generally unhealthy at the moment, but positive prognosis, and making progress towards becoming healthy.

R5) Cerebral Cortex - region of motor control for the Left Lower Arm.

Navy - Increased biological activity. Could be current functioning of metabolic systems, or certain organs or circulatory systems currently exerting extra effort. Generally healthy, unless this bioenergy appears in the same area for extended periods of time.

R6) Cerebral Cortex - region of motor control for the Left Hand.

Navy - Increased biological activity. Could be current functioning of metabolic systems, or certain organs or circulatory systems currently exerting extra effort. Generally healthy, unless this bioenergy appears in the same area for extended periods of time.

R7) Cerebral Cortex - region of motor control for the Left Neck and Shoulder.

Green - The effected area is currently experiencing either a state of increased blood circulation, or a situation where healthy neurological activity is causing an increase in blood circulation from an inhibited, unhealthy level, up to a healthy level.

R8) Prefrontal Cortex - region controlling cognitive functions and information processing, related to Dopamine which balances and controls the speed of information processing. Contains Energy Information which is transmitted as brain waves.

Purple - There is a clear and direct psychosomatic connection to the area of this bioenergy. Mental activity is currently influencing and controlling biological activity and physical health in this area. This indicates a very high probability of success using hypnosis, psychotherapy, meditation, or biofeedback to control or heal any health complaints or problems in the area of this bioenergy. Generally healthy, but often indicates an area of pain or malfunction which has no purely physical cause, and can be easily corrected by working with the psychological factors.

L1) Cerebral Cortex - region of motor control for the Right Lower Leg.

Black - Overstimulation and stress of biological systems, organs or circulatory systems. Bioenergy in effected area is being used up or demanded by an environmental, behavioral or dietary situation, or a biological condition. Generally unhealthy, especially if this bioenergy appears in the same area for extended periods of time. May be healthy in the sense of an appropriate adaptation and coping mechanism, if the presence of this bioenergy is temporary.

L2) Cerebral Cortex - region of motor control for the Right Upper Leg.

Yellow - Vitality, Neurological activity. Generally healthy.

L3) Cerebral Cortex - region of motor control for the Right Torso.

Orange - Healing energy is currently acting upon the effected area. Immune system activity, and recovery. Generally unhealthy at the moment, but positive prognosis, and making progress towards becoming healthy.

L4) Cerebral Cortex - region of motor control for the Right Upper Arm.

Navy - Increased biological activity. Could be current functioning of metabolic systems, or certain organs or circulatory systems currently exerting extra effort. Generally healthy, unless this bioenergy appears in the same area for extended periods of time.

L5) Cerebral Cortex - region of motor control for the Right Lower Arm.

Yellow - Vitality, Neurological activity. Generally healthy.

L6) Cerebral Cortex - region of motor control for the Right Hand.

Gold - Healing energy is emanating from an area which is already vital and healthy. This excess of healing energy projects outward to contribute healthy and healing energy to the environment, and other people, animals, plants and objects which come in contact with this bioenergy.

L7) Cerebral Cortex - region of motor control for the Right Neck and Shoulder.

Gold - Healing energy is emanating from an area which is already vital and healthy. This excess of healing energy projects outward to contribute healthy and healing energy to the environment, and other people, animals, plants and objects which come in contact with this bioenergy.

L8) Prefrontal Cortex - region controlling cognitive functions and information processing, related to Dopamine which balances and controls the speed of information processing. Contains Energy Information which is transmitted as brain waves.

Yellow - Vitality, Neurological activity. Generally healthy.

I9) Cerebral Cortex - region of motor control of the Throat.

Green - Emotional energy, love and caring, can also be negative emotion or trauma. Subject is experiencing some emotional event or situation.

I10) Visual Cortex - region of the brain which receives visual information from the optic nerves, and processes visual information, including mental imagery.

Orchid - Clarity of thought, psychic activity, understanding of truth. Subject may be currently participating in energy information exchange.

I11) Cerebellum - structure of the brain controlling the nervous system.

Blue - Communication, perspective of reality, search for and expression of truth. Open-minded communication with good intentions.

I12) Pineal Body - organ of the brain which transmits and receives electromagnetic waves, and regulates the hormone Melatonin.

Orchid - Clarity of thought, psychic activity, understanding of truth. Subject may be currently participating in energy information exchange.

I13) Pituitary Gland - organ of the brain related to kidney and urinary functions, reproductive systems, and regulation of hormone secretion throughout the endocrine system.

Green - Emotional energy, love and caring, can also be negative emotion or trauma. Subject is experiencing some emotional event or situation.

I14) Limbic System - region of the brain systems for emotional control, including the thalamus, hypothalamus, and hippocampus, regulating Serotonin and Dopamine.

Green - Emotional energy, love and caring, can also be negative emotion or trauma. Subject is experiencing some emotional event or situation.

I15) Parietal Lobe - region controlling memory, perception, and self-awareness, contains Energy Information which is transmitted as brain waves.

Red - Biological malfunction or physical damage. May also indicate a pain response or pain sensation in the area of the bioenergy, with or without actual malfunction or damage. Generally unhealthy.